

# PERSPECTIVE



# FREE STANDING SIGNAGE



## TABLE OF CONTENTS

ARCHITECTURAL	
01	A/1/01 GENERAL PERSPECTIVE, VICINITY MAP
02	A/1/02 SITE DEVELOPMENT PLAN
03	A/1/03 GROUND FLOOR PLAN
04	A/1/04 SECOND FLOOR PLAN
05	A/1/05 FRONT ELEVATION
06	A/1/06 REAR ELEVATION
07	A/1/07 RIGHT SIDE ELEVATION
08	A/1/08 LEFT SIDE ELEVATION

## VICINITY MAP

SCALE: N.T.S.

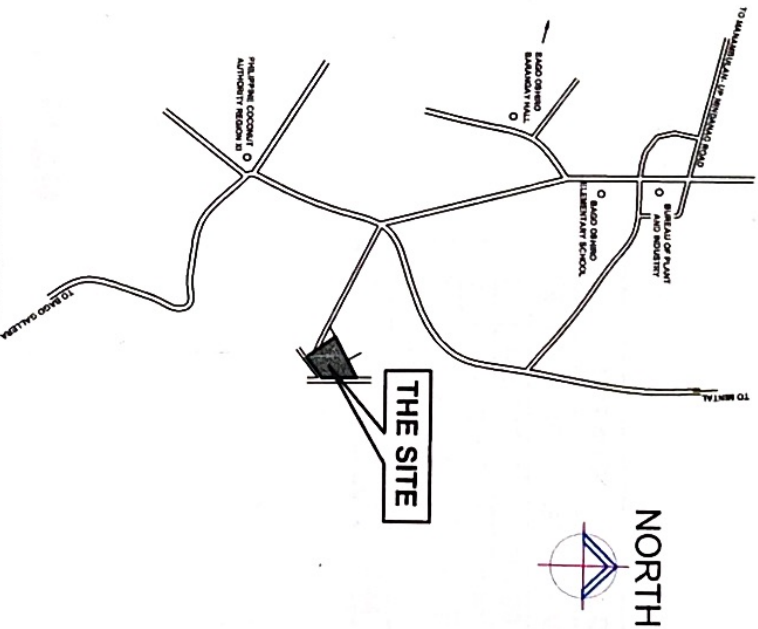

REPUBLIC OF THE PHILIPPINES  
DEPARTMENT OF PUBLIC  
WORKS AND HIGHWAYS  
DAVAO CITY  
OFFICE OF THE BUILDING OFFICIAL

Recommending approval:  
Assistant Building Official \_\_\_\_\_ Date \_\_\_\_\_  
Approved:  
Building Official \_\_\_\_\_ Date \_\_\_\_\_

LAND USE & ZONING

LINE AND GRADE

ARCHITECTURAL

CIVIL / STRUCTURAL

ELECTRICAL

MECHANICAL

SANITARY

PLUMBING

ELECTRONICS

GEODETIC ENGINEER

SHEET CONTENTS

SHEET NO.



Republic of the Philippines  
DEPARTMENT OF THE INTERIOR AND LOCAL GOVERNMENT  
Regional Office IX  
838 M. Avelino Drive, CDO

PROJECT TITLE  
CONSTRUCTION OF 2-STOREY DILG DAVAO CITY  
OFFICE BUILDING (GENERAL AND FINISH)  
LOCATION  
REGIONAL GOVERNMENT CENTER (RGC) ORSING ROAD, CDO

DESIGNED BY  
CHARESTA KATE BEEBEE TORQUE

CHECKED BY  
HENRY S. VILLANUEVA

REVIEWED BY  
CHARITO L. CERO

RECOMMENDING APPROVAL  
DALE WANG S. RAMONON

APPROVED  
A. V. M. M. M.

GENERAL PERSPECTIVE  
VICINITY MAP

A 1  
B



Republic of the Philippines  
 DEPARTMENT OF THE INTERIOR AND LOCAL GOVERNMENT  
 Regional Office No. 10  
 1011, M. V. Lopez Drive, CDO

PROJECT TITLE  
**CONSTRUCTION OF 2-STORY TIGD DIVISION CITY OFFICE BUILDING (DESIGN AND BUILD)**

PROJECT NO.  
**CHANGESTART 8-1070006**

APPROVED BY  
**HENRY C. YAMBERTA**

REVIEWED BY  
**CHARITO L. GONZALES**

TECHNOLOGICAL APPROVAL  
**DR. LUIS E. SERRANO**

APPROVED  
**ARBUJAN L. MARIANO**

SHEET CONTENTS  
**SITE DEVELOPMENT PLAN**

SHEET NO.  
**A/2**  
 FOR PRECEDENT  
**B**

SCALE  
**1:1000 m**

# SITE DEVELOPMENT PLAN



LOT 40 TECHNICAL DESCRIPTION	
JOINT BEARING LENGTH (m) ADJACENT LOT	
1	N 36°41' W 101.99 LOT 41
2	N 62°28' E 78.60 LOT 36
3	N 62°29' E 52.93 LOT 35
4	DUE SOUTH 99.85 LOT 67 (ROAD)
5	S 53°20' W 76.44 ROAD

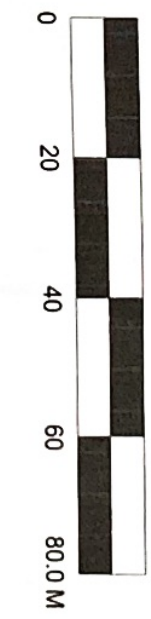

SCALE BAR



NORTH

SCHEDULE	
LOBBYWAITING AREA	90.40 sq.m
PORCH	8.00 sq.m.
CD OFFICE	40.00 sq.m.
STAFF	40.00 sq.m.
KITCHEN	9.50 sq.m.
COMFORT ROOM	10.50 sq.m.
STOCK ROOM	9.60 sq.m.
OTHERS	19.40 sq.m.

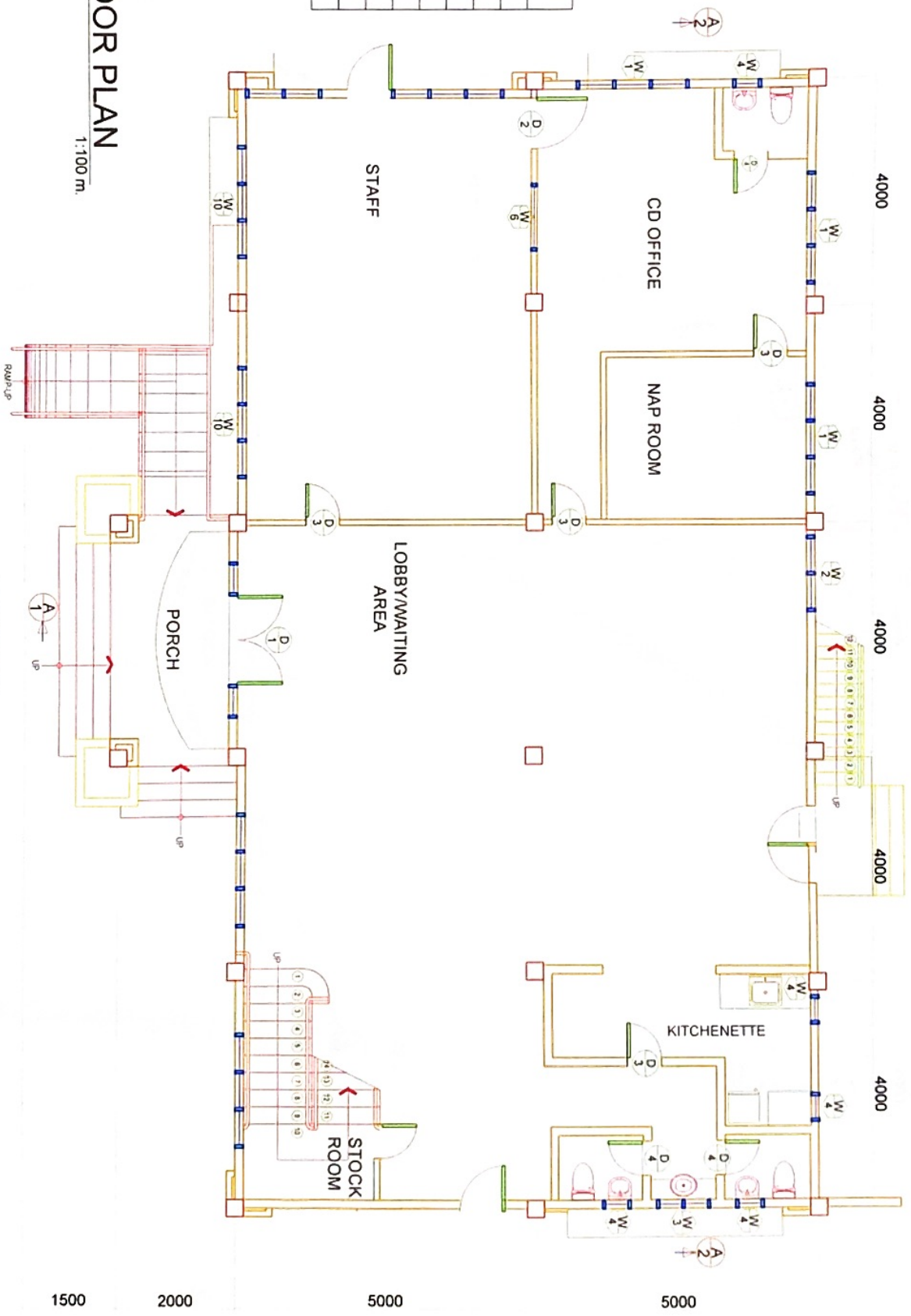

# GROUND FLOOR PLAN

SCALE: 1:100 m.



Republic of the Philippines  
 DEPARTMENT OF THE INTERIOR AND LOCAL GOVERNMENT  
 Regional Office No. 10  
 601 Mc. Arthur Highway, Davao City

PROJECT TITLE  
 CONSTRUCTION OF 2-STORY DILG DAVAO CITY  
 OFFICE BUILDING (DESIGN AND BUILD)  
 LOCATION  
 REGIONAL GOVERNMENT CENTER BANGOR RD. DAVAO CITY

DESIGNED BY  
 CHESTER VALE S. TORONQUE  
 ARCHITECT

APPROVED BY  
 JERRY S. VILLARICA  
 ARCHITECT

REVIEWED BY  
 EDUARDO DELA CRUZ  
 ARCHITECT

RECOMMENDING APPROVAL  
 RAUL MARIE S. GRANADOS  
 ARCHITECT

APPROVED  
 W. N. M. -  
 ARCHITECT & ENGINEER

SHEET CONTENTS  
 FIRST FLOOR PLAN

SHEET NO.  
 (A/3)  
 FOR PROCUREMENT

SCHEDULE	
LOBBY/WAITING AREA	90.40 sq.m
BALCONY	8.00 sq.m.
CONFERENCE ROOM	35.00 sq.m.
OFFICE	60.00 sq.m.
KITCHEN/NETTE	8.50 sq.m.
COMFORT ROOM	13.00 sq.m.
OTHERS	13.40 sq.m.

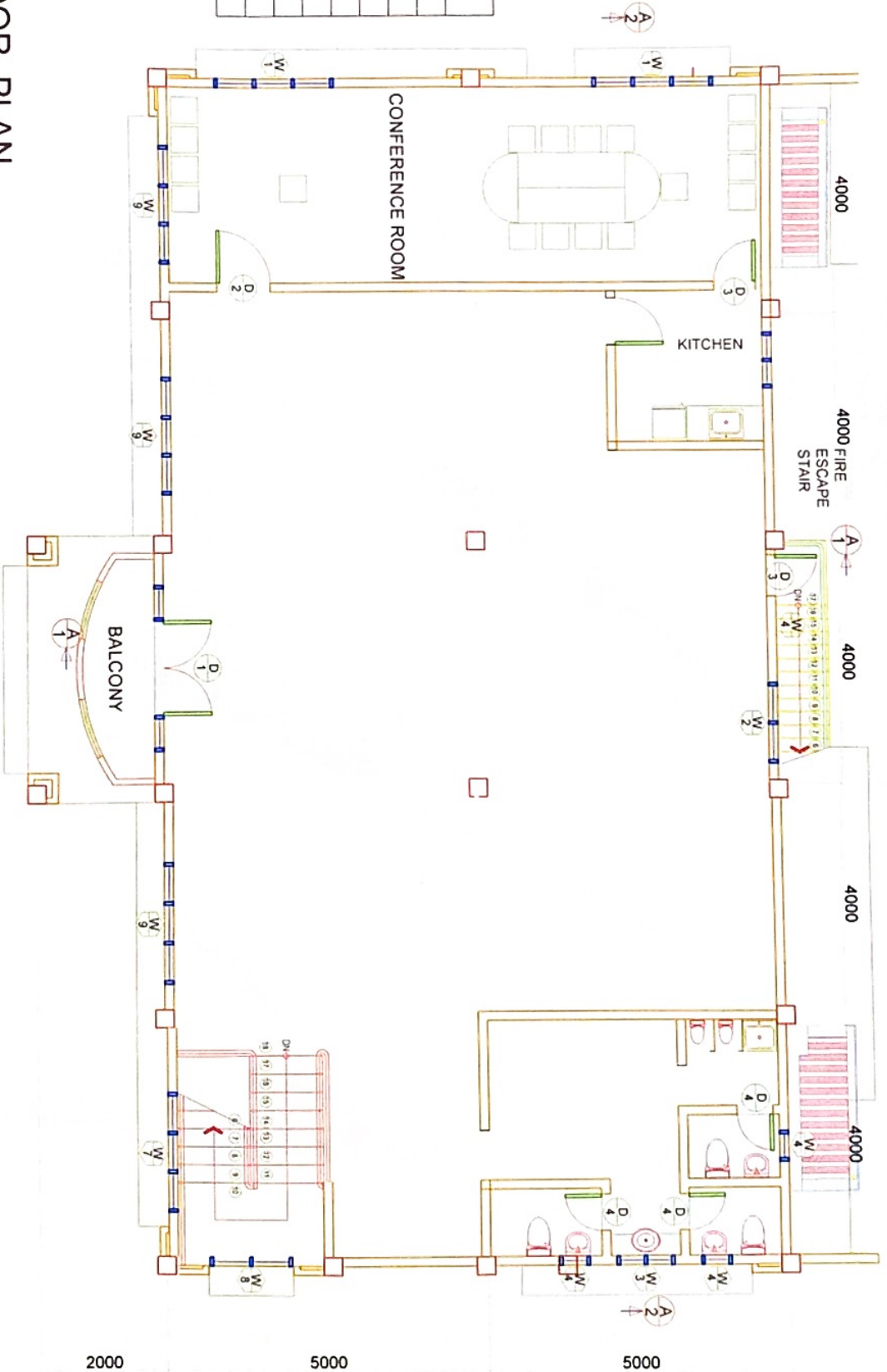

**SECOND FLOOR PLAN**  
SCALE: 1:100 m.



Republic of the Philippines  
DEPARTMENT OF THE INTERIOR AND LOCAL GOVERNMENT  
Regional Office No. 10  
Estrada Ave., Alabang, Muntinlupa City

PROJECT TITLE: CONSTRUCTION OF A GOVT DILG CIVIC CITY OFFICE BUILDING (DESIGN AND BUILD)  
LOCATION: REGIONAL CONSULTANT CENTER, MUNTINLUPA CITY

DESIGNED BY: [Signature]

CHECKED BY: [Signature]

APPROVED BY: [Signature]

RECOMMENDING APPROVAL: [Signature]

APPROVED: [Signature]

SHEET NO. 14/8  
FOR PROCEEDMENT



Republic of the Philippines  
 DEPARTMENT OF THE INTERIOR AND LOCAL GOVERNMENT  
 Regional Office X  
 8386, A.M.L. Street, Cebu City

PROJECT TITLE  
 CONSTRUCTION OF 2-STOREY TIGS DAMO CITY  
 OFFICE BUILDING (DESIGN AND BUILD)  
 LOCATION  
 REGIONAL GOVERNMENT CENTER (RGC) OR RGC DAMO CITY

PREPARED BY  
 CHANGE DATE & REVISION  
 CHECKED BY  
 REVIEWED BY  
 RECOMMENDED APPROVAL  
 APPROVED

DATE: 11/11/2019

DATE: 11/11/2019

DATE: 11/11/2019

DATE: 11/11/2019

DATE: 11/11/2019

DATE: 11/11/2019

DATE: 11/11/2019

# FRONT ELEVATION

SCALE: 1:100 m.



500 3200 3000 2000

5  
 8



Republic of the Philippines  
 DEPARTMENT OF THE INTERIOR AND LOCAL GOVERNMENT  
 Regional Office No. 3  
 838 E. A. A. Mabini Street, Cebu City

PROJECT TITLE:  
**CONSTRUCTION OF 2-FLOOR TICG DAMAO CITY OFFICE BUILDING (DESIGN AND BUILD)**  
 LOCATION:  
**NEEDHAM LOCAL MARKET CENTER BANGOR ROAD DAMAO CITY**

DESIGNED BY:  
 CHARRIS LAYO B. TORRES  
 ARCHITECT

APPROVED BY:  
 JERRY S. VALENZUELA  
 ARCHITECT

REVIEWED BY:  
 CHRISTOPHER L. SOROC  
 ARCHITECT

REC. MANAGER / APPROVAL:  
 DALE MARIE S. GRANADOS  
 ARCHITECT

APPROVED:  
 A. V. [Signature]  
 ARCHITECT

SHEET IDENTIFICATION:  
 REAR ELEVATION

SHEET NO. / OF TOTAL SHEETS:  
 A / 8

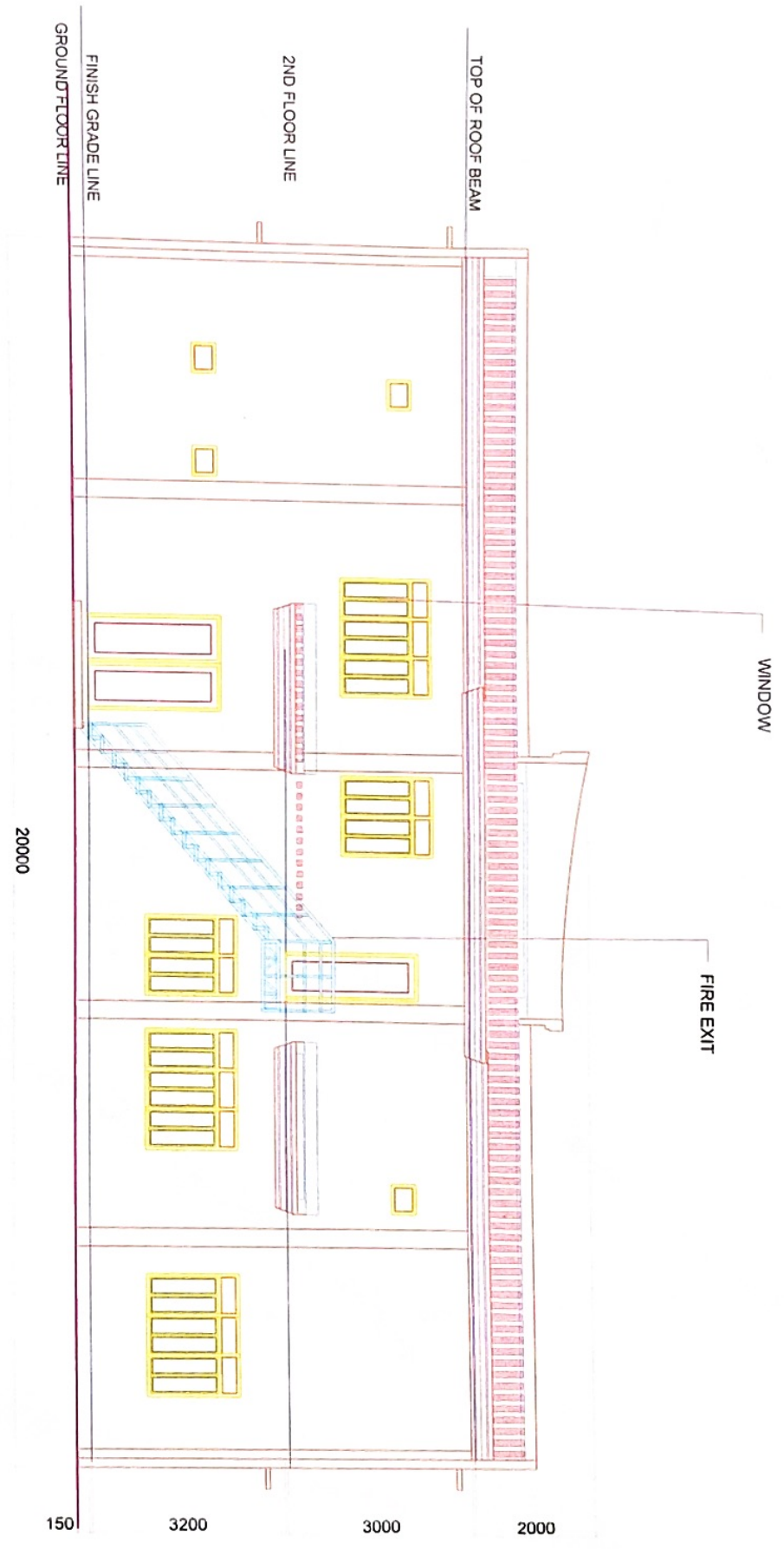

**REAR ELEVATION**

SCALE: 1:100 m

20000

150 3200 3000 2000

38mmØ STAINLESS STEEL PIPE RAILING

ANAY FINISH (CHOCOLATE BROWN)



**RIGHT SIDE ELEVATION**  
SCALE: 1:100 m.



Republic of the Philippines  
DEPARTMENT OF THE INTERIOR AND LOCAL GOVERNMENT  
Regional Office No. IX  
801A, Aduana, Marikina City

PROJECT TITLE  
CONSTRUCTION OF 2-STORY DDA DAVAO CITY  
OFFICE BUILDING DESIGN AND BUILD  
LOCATION  
REGIONAL GOVERNMENT OFFICES, 800-029 PERLA DAVAO CITY

DESIGNED BY  
CHARESTA RIVERA B. ALVARADO  
ARCHITECT

DESIGNED BY  
LEONARDO C. VILLALBA  
ARCHITECT

REVIEWED BY  
EDUARDO L. CHICO  
ARCHITECT

RECOMMENDED APPROVAL  
DALE MARIE S. GRANADOS  
ARCHITECT

APPROVED  
R. V. M. M. M.  
ARCHITECT

SHEET CONTENTS  
RIGHT SIDE ELEVATION

SHEET NO.  
A7  
B8  
FOR RECONSTRUCTION



Republic of the Philippines  
 DEPARTMENT OF THE INTERIOR AND LOCAL GOVERNMENT  
 Regional Office No. 10  
 6316, Alcala, Marikina City

PROJECT TITLE  
 CONSTRUCTION OF 2-STOREY DILG DAVAO CITY  
 OFFICE BUILDING (DESIGN AND BUILD)  
 LOCATION  
 REGIONAL GOVERNMENT CENTER ROAD ORORONG DAVAO CITY

PREPARED BY  
 CHARLES TORTE E. ESTEROS  
 ARCHITECT

REVIEWED BY  
 HENRY C. MUYANETA  
 ARCHITECT

REVIEWED BY  
 GUARDO L. OKINO  
 ARCHITECT

RECOMMENDING APPROVAL  
 JOE LANE S. ORAMADOR  
 ARCHITECT

APPROVED  
 A. V. M. HERNANDEZ  
 ARCHITECT

SHEET CONTENTS  
 LEFT SIDE  
 ELEVATION

SHEET NO.  
 FOR INCORPORATION

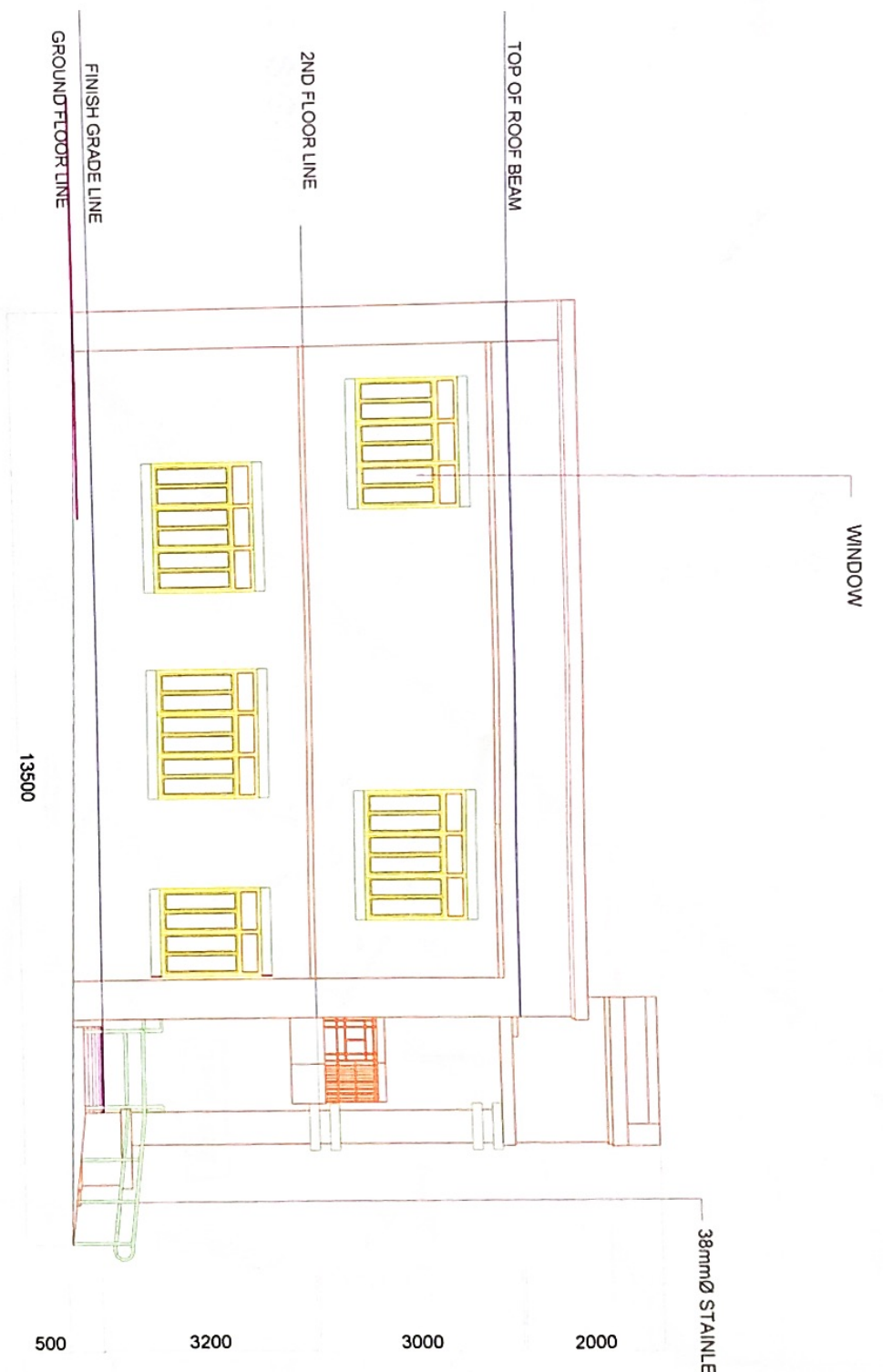

**LEFT SIDE ELEVATION**  
 SCALE: 1:100 m.